

IN THIS ISSUE

Wisconsin Hospitals Delivered Nearly \$1.9B in Community Benefits in 2020..... 1

Wisconsin Patients Share Their Experiences with White Bagging 1

Wisconsin Hospitals State PAC & Conduit Exceeds \$325,000, Only 14 more individual contributors needed to meet 2021 Goal 2

WHA Awarded Wisconsin Partnership Program Community Impact Grant .. 2

WHA Gold Corporate Member Merritt Hawkins Reports on Health Care, Poverty and COVID-19 3

Limited Spots Available for 2022 WHA Health Care Leadership Academy..... 3

EDUCATIONAL EVENTS

December 9
Transgender Health Care Dignity Model and Certification Program
Webinar

December 9
22/23 SHIP Grant Options with WORH and WHAIC
Webinar

December 10
Chargemaster Coding Updates and Implementation for 2022
Self-study module series

Wisconsin Hospitals Delivered Nearly \$1.9B in Community Benefits in 2020

Pandemic response underscores and extends commitment to communities

The [Wisconsin Hospital Association \(WHA\) 2021 Community Benefits Report](#) details the many ways hospitals and health systems in Wisconsin care for their neighbors over and above patient care, even in the face of a global pandemic.

WHA’s Community Benefits Report tabulates financial contributions Wisconsin hospitals and health systems make to their communities in the form of charity care, subsidized health services, community health improvement services and other expenditures. These investments by Wisconsin hospitals in their communities totaled nearly \$1.9 billion in 2020.

The report also documents how Wisconsin hospitals and health systems add vitality to their communities by educating patients and their caregivers on health-related topics, raising awareness of injury- and disease-prevention practices and helping to ensure the nutritional needs of disadvantaged children and families are met.

(continued on page 3)

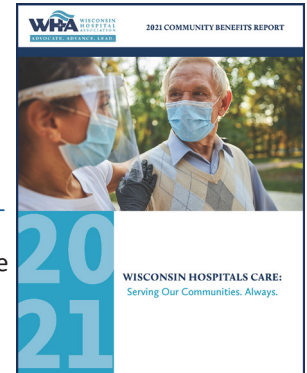

Wisconsin Patients Share Their Experiences with White Bagging

Korean’s Law aims to end dangerous insurance company tactic that separates patients from their care providers

Patients from across Wisconsin are sharing stories about disruptions to their health care caused by a health insurance policy that prevent their medications from being sourced from local health care providers. The practice, known as “white bagging,” is a growing trend nationally in which health insurers require certain medications to be purchased through specialty pharmacies often owned by the insurance company.

In [a recent survey by health care consulting firm Vizient, Inc.](#), 83% of hospitals said that specialty medications delivered to them for patient administration through white bagging did not arrive on time, and another 66% of hospitals said that they have received the wrong dose. These data comport with the experiences of [patients and health care providers in Wisconsin](#), who are sharing their stories with the aim of ending white bagging in the state through a coalition-led public awareness campaign called [Patients First Wisconsin](#).

The Patients First Wisconsin coalition comprises state and national health care groups that have come together to support the passage of Korean’s Law, a bi-partisan bill named for an Eau Claire cancer patient that would prohibit the practice of insurer-mandated white bagging in Wisconsin. Korean’s Law has drawn co-sponsorship from 82 state legislators.

(continued on page 3)

Wisconsin Hospitals State PAC & Conduit Exceeds \$325,000, Only 14 more individual contributors needed to meet 2021 Goal



As of Dec. 2, the Wisconsin Hospitals State PAC & Conduit has raised \$329,668, exceeding its 2021 fundraising goal of \$325,000. To date, 286 individuals have contributed to the Wisconsin Hospitals PAC & Conduit, representing 96% of the 2021 donor goal of 300 individuals. So far, 66 individuals are first-time contributors in 2021.

See the list of contributors on page 5.

“Thank you to the 286 individuals who have personally contributed so far this year, and especially to those who are first-time contributors in 2021. We are proud of the broad participation across the state in the Wisconsin Hospitals PAC & Conduit, and the strong support that helped us reach our 2021 fundraising goal,” said WHA President and CEO Eric Borgerding.

“But, we’re not done yet,” Borgerding continued. “We have one month left in the campaign, and just 14 individual contributors are needed to reach our aggressive donor goal of 300 individuals in 2021. Help us get there—please make your personal contribution today.”

The Wisconsin Hospitals State PAC & Conduit campaign runs through the 2021 calendar year, concluding on Dec. 31, 2021. Individuals can make a one-time contribution or set up a recurring contribution to spread out their commitment through the year.

To ensure inclusion on the next donor list, individuals can make a personal contribution online at www.whconduit.com or by contacting WHA’s [Kari Hofer](#) at 608-268-1816 or [Nora Statsick](#) at 608-239-4535.

WHA Awarded Wisconsin Partnership Program Community Impact Grant

WHA is one of four recipients of a Wisconsin Partnership Program Community Impact Grant. The \$1 million grant will fund a five-year initiative to support community-academic partnerships and their initiatives to improve health and advance health equity by addressing the social determinants that influence health and well-being.

The initiative, Wisconsin Rural Health & Substance Use Clinical Support (RHeSUS), conducted in collaboration with the University of Wisconsin School of Medicine and Public Health, will work to improve access to treatment and care for people struggling with substance use disorders in rural Wisconsin.

Together with its partners, WHA work to increase the number of health care providers who prescribe pharmacotherapies for use disorders, improve access to medical care and peer recovery support for rural residents and decrease opioid overdose rates.

The timing of this project comes when the nation is seeing a record-high number of overdose deaths (more than 100,000 Americans in a 12-month period associated with the pandemic) as reported by *The New York Times* and other sources just this month. “As we see the rise in overdose deaths in Wisconsin and around the country, we recognize that the need is great to support our communities. We are thrilled to join in this new collaboration with Wisconsin Voices for Recovery and academic partner Dr. Randall Brown, professor of family medicine at the University of Wisconsin School of Medicine and Public Health,” said WHA Chief Quality Officer Nadine Allen.

WHA will leverage its member network to facilitate this project and utilize the data from the WHA Information Center to help identify which communities around the state are most in need. Successful, evidence-based strategies will then be brought forward through this partnership.

Other 2021 Community Impact Grant awardees are:

- FREE Campaign for increasing access to housing and resources that support successful reentry and recovery for formerly incarcerated women and their families in Milwaukee, Madison and the Chippewa Valley;
- Oneida Nation for developing a model of programming that promotes food sovereignty and cultural identity among indigenous communities; and
- United Community Center for developing a model of dementia health care and caregiver support to improve Alzheimer’s disease detection, diagnosis and support for Latinx people in southeast Wisconsin.

Watch for additional details and participation opportunities coming in early 2022.

WHA Gold Corporate Member Merritt Hawkins Reports on Health Care, Poverty and COVID-19

Kurt Mosley, vice president of strategic alliances for Merritt Hawkins and Staff Care, reports on the connection between social/economic status and one's health outcomes, and how the COVID-19 pandemic has impacted those outcomes. Read the Merritt Hawkins blog which includes data that supports this connection [here](#).

Limited Spots Available for 2022 WHA Health Care Leadership Academy

Scholarships going fast

Time is running out to register to participate in or to send staff to the inaugural WHA Health Care Leadership Academy kicking off in February 2022. Only four \$1,750 scholarships remain, and just 14 spots are still open.

The WHA Health Care Leadership Academy, organized in partnership with the Wisconsin School of Business Center for Professional & Executive Development, will help build resilient and capable health care leaders to successfully navigate growing industry complexities and opportunities. The program is open to clinician and non-clinician staff and targeted toward hospital leaders who aspire to c-suite positions and to current executives who want to advance further within their organizations.

Participation in the academy is open to WHA member hospital staff only.

For more information about the WHA Health Care Leadership Academy, click [here](#). For questions, contact WHA Vice President of Education and Marketing [Leigh Ann Larson](#).

(Wisconsin Hospitals Delivered Nearly \$1.9B in Community Benefits in 2020. . . continued from page 1)

"The challenges COVID-19 has caused throughout the state's entire health care system over the past 20 months have only motivated hospitals and health systems across Wisconsin to reaffirm their commitments to the communities they serve in innumerable ways, as the 2021 Community Benefits Report attests," said Wisconsin Hospital Association President and CEO Eric Borgerding.

Borgerding continued, "In response to the pandemic, Wisconsin hospitals have gone well beyond their walls to take up basic government and public health tasks, like community virus testing and vaccine administration. They are also having to fill growing gaps in non-hospital care, such as becoming de-facto nursing homes for the hundreds of dischargeable patients nursing home are not accepting. They do all this and much more, while continuing to respond to community emergencies, treat and heal serious disease, attend to accident victims and, of course, welcome new babies into the world."

Included in WHA 2021 Community Benefits Report are individual hospital stories related to charity care, COVID-19 efforts, health equity and hospital-supported initiatives. The entire report as well as an interactive map featuring community benefit stories organized by region and hospital name is available online at www.wha.org/community-benefits.

(Wisconsin Patients Share Their Experiences with White Bagging . . . continued from page 1)

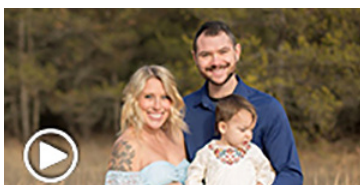

Koreen Holmes (Eau Claire, Wis.)

Koreen Holmes is an Eau Claire native who, along with husband Nate, faced a frustrating standoff with her insurance company over medication she desperately needed to fight aggressive, triple-negative breast cancer. After the experience, Koreen has shared her story and lent her name to a bill in Wisconsin to ban white bagging.

"This new insurance practice, we learned, required my medication to be dispensed by a different pharmacy, one specified by our insurer," Homes related. "Why the pharmacy of my health care provider, which is in my insurer's network, could no longer supply the medication did not make sense to us. My medication would then need to be mailed to the hospital for my health care provider to administer."

(continued on page 4)

(Wisconsin Patients Share Their Experiences with White Bagging . . . continued from page 3)

Holmes continued, “What’s most baffling about this process is that my medication was already on-hand at the hospital pharmacy. With expensive immunotherapy medications like mine, my health care providers, in whom I place complete trust, could not guarantee the timeliness, efficacy or safety of the medicine received from a distant supplier, unlike the medicine they had been providing me all along and which I so desperately needed.”

Read more of Holmes’ story and hear from Koreen and Nate directly [here](#).



The Claeys Family (Grafton, Wis.)

Eight-year-old Landon Claeys was diagnosed with cerebral palsy due to brain damage at birth. Landon has mixed quadriplegic cerebral palsy, which means that he has high tone and spasticity in his arms and legs and low tone in his trunk and neck. The spasticity in Landon’s arms and legs causes him pain and difficulty in controlling his movements.

Landon depends on Botox injections every three months to help loosen his muscles temporarily. The schedule for these injections is crucial for mobility and pain management.

Like the Holmeses, the Claeys family received bad news from their insurance company about the Landon’s medication. “A few days before one of Landon’s appointments, we got a call from the nurse letting us know there was an insurance issue for Landon’s Botox medication,” Landon’s mother Megan recalled. “It took several calls to the insurance company and hospital to determine that something had changed, and the insurance company was requiring the medication to be released from a specific pharmacy and sent to the hospital.”

Explaining the negative effects of white bagging on her son’s care, Megan Claeys proclaimed, “There should be something in place to prevent insurance companies from making a hospital get a medication from an outside source if it has it on-hand already.”

Read more of the Claeys family’s story and hear from Megan and Michael Claeys directly [here](#).



Christine Schavier (Wisconsin Dells, Wis.)

Christine Schavier has been dealing with severe psoriatic arthritis for the past 17 years. This condition causes severe pain in her joints and affects her ability to walk and perform normal, everyday activities.

To help manage her pain, Schavier’s rheumatologist prescribed an infusion medication that helped with joint swelling and stiffness. She was to receive these infusions in 30-minute appointments at Reedsburg Area Medical Center every six weeks.

More often than not, Schavier’s infusion appointments needed to be rescheduled because the medication did not arrive at the hospital when it was supposed to because it needed to be delivered, according to her health insurer’s policy from a specialty pharmacy far away, rather than from her hospital’s inhouse pharmacy.

“My doctor and local pharmacist shared in my frustration with this insurance company tactic, as it affected my care and consumed hours of valuable time from all parties who now had to manage a needlessly complicated medication supply chain,” Schavier said, adding, “Suffering patients should not have to spend their time and energy fighting with insurance companies and specialty pharmacies to get the medicine they need to function, or worse, survive.”

Read more of Schavier’s story and hear from her directly [here](#).

Political Action Fundraising Campaign Contributors

Contributors ranging from \$10,000+ - Leaders Circle

Borgerding, Eric & Dana Wisconsin Hospital Association
Size, Tim & Pat Rural Wisconsin Health Cooperative
Skogsbergh, Jim Advocate Aurora Health

Contributors ranging from \$5,000 to \$7,499 - Leaders Circle

Boatwright, Damond Hospital Sisters Health System
Heywood, Matthew Aspirus
Jacobson, Catherine Froedtert Health
Kammer, Peter The Kammer Group
Kaplan, Dr. Alan UW Health
Meyer, Daniel Aurora BayCare Medical Center
Olson, David & Alig, Joanne Froedtert Health & Wisconsin Hospital Assn.
Rathgaber, Scott Gundersen Health System
Robaidek, Jay UW Health
Sherry, Bernie Ascension Wisconsin
Troy, Peggy & Ron Children's Wisconsin
Turney, Sue Marshfield Clinic Health System

Contributors ranging from \$3,000 to \$4,999 - Platinum Club

Brenton, Stephen Froedtert Health
Duncan, Robert Children's Wisconsin
Francisco, Margo SSM Health - Wisconsin, Inc.
Harding, Edward Aurora Medical Center - Bay Area
Kachelski, Joe Wisconsin Statewide Health Info. Network
Killoran, Carrie Advocate Aurora Health
Lewis, Gordon Burnett Medical Center
Mettner, Michelle Children's Wisconsin
Natzke, Ryan Marshfield Clinic Health System
Newson, Reginald Ascension Wisconsin
O'Brien, Kyle & Laura Wisconsin Hospital Association
Potter, Brian Wisconsin Hospital Association
Russell, John Prairie Ridge Health
Santulli, William Advocate Aurora Health
Standridge, Debra Retired
Stanford, Matthew Wisconsin Hospital Association
Wallace, Michael Fort HealthCare
Zenk, Ann Wisconsin Hospital Association

Contributors ranging from \$2,000 to \$2,999 - Gold Club

Andrabi, Imran ThedaCare
Arquilla, Thomas ThedaCare
Aulik, Julie UW Hospital & Clinics Authority
Bahr, Jeffrey Advocate Aurora Health
Erickson, Susan UnityPoint Health-Meriter
Frazier, Michelle Advocate Aurora Health
Heck, David Heck Investment Advisors
Hoelter, Jon Wisconsin Hospital Association
Hofer, Kari & Ben Wisconsin Hospital Association
Jamieson, Donna Aurora Medical Center in Kenosha
Kingston, Mary Beth Advocate Aurora Health
Leitch, Laura Wisconsin Health Law & Policy, LLC
Maggio, Jennifer Advocate Aurora Health
Marquardt, Amy Froedtert Health
McKevett, Timothy Beloit Health System
Potts, Dennis Advocate Aurora Health
Schulze, Connie UW Health
Van Meeteren, Robert Reedsburg Area Medical Center
White-Jacobs, Mary Beth Black River Memorial Hospital
Woleske, Chris Bellin Health System

Contributors ranging from \$1,500 to \$1,999 - Gold Club

Bagnall, Andrew HSHS Wisconsin
Bard, Jeffrey Advocate Aurora Health
Barth, Andrew HSHS - Sacred Heart Hospital
Basilotto, Steve Froedtert Health
Bauer, Jessica Aurora Medical Center Summit

Beirl, Luke Hayward Area Mem. Hosp. & Water's Edge
Blakely, Michelle Aurora Medical Center in Grafton
Bloch, Jodi Children's Wisconsin
Cadieux, Marc Children's Wisconsin
Colpaert, Gary Froedtert & MCW - Froedtert Hospital
Curran-Meuli, Jane Monroe Clinic, a member of SSM Health
DeGroot, Dan Stoughton Health
Dietsche, James Bellin Health System
Douglas, Jason Memorial Medical Center of Ashland
Edwards, Gordon Marshfield Clinic Health System
Elkins, Kelly Ascension Wisconsin
Ericson, Allen Froedtert & MCW Froedtert West Bend Hosp.
Euclide, Jeff Marshfield Medical Center - Ladysmith
Franklin, Nathan Gundersen Health System
Franta, Amy SSM Health - Wisconsin, Inc.
Garcia-Thomas, Cristy Advocate Aurora Health
Gisi, Dale ThedaCare
Gutzeit, Michael Children's Wisconsin
Hanley, Matthew SSM Health - Wisconsin, Inc.
Hilt, Monica Ascension Wisconsin
Just, Lisa Aurora Medical Center in Kenosha
Levin, Jeremy Rural Wisconsin Health Cooperative
McCawley, Thomas Beloit Health System
Mellon, Frank ThedaCare
Miller, Thomas Aurora BayCare Medical Center
Mueller, Jennifer WHA Information Center
Punzenberger, Lindsay Children's Wisconsin
Rohrbach, Dan Southwest Health
Rudquist, Debra Amery Hospital & Clinic
Schafer, Mike Spooner Health System
Schnedler, Lisa Upland Hills Health
Sexton, William Retired
Turner, Scott Children's Wisconsin
Vandenhouten, Peter Bellin Health System
Whelan, David Children's Wisconsin
Woltman, Meghan Advocate Aurora Health

Contributors ranging from \$1,000 to \$1,499

Andritsch, Stacie Advocate Aurora Health
Baenen, Sharla Bellin Health
Bass, Robert Reedsburg Area Medical Center
Bergmann, Michael Ascension Wisconsin
Cronrath, Corey Marshfield Clinic Health System - Eau Claire
Gaines, Denise Advocate Aurora Health
Grebe, Michael Advocate Aurora Health
Green, Christopher Wisconsin Hospital Association
Hanus, Andrew Advocate Aurora Health
Hart, Shelly Advocate Aurora Health
Hartberg, David Vernon Memorial Healthcare
Larson, Leigh Ann Wisconsin Hospital Association
McNally, Maureen Froedtert & MCW - Froedtert Hospital
Nelson, Nan Advocate Aurora Health
Roesler, Bruce The Richland Hospital, Inc.
Thompson, Mark SSM Health - Wisconsin, Inc.
Thornton, Eric SSM Health St. Mary's Hospital - Janesville
Thurmer, DeAnn SSM Health - Wisconsin, Inc.
Waldoch, Tim Ascension Wisconsin

Contributors ranging from \$500 to \$999

Allen, Nadine Wisconsin Hospital Association
Allen, Patricia HSHS Wisconsin
Anderson, Deb Advocate Aurora Health
Anhalt, Jacqueline ThedaCare
Augsburger, Marc Edgerton Hospital and Health Services
Borchert, Barry Reedsburg Area Medical Center
Bukowski, Catherine Marshfield Clinic Health System
Busch, Rebecca Spooner Health

(continued on page 6)

(Political Action Fundraising Campaign Contributors . . . continued from page 5)

Charlier, Brian HSHS St. Vincent Hospital
Chelmowski, Mark Aurora Medical Center - Grafton
Corso, David ThedaCare
Cox, Sharon Beloit Health System
Detterman, Lynn ThedaCare
Dexter, Donn Mayo Clinic Health System - Eau Claire
Dolohanty, Naomi Advocate Aurora Health
Donovan, Andrew & Carrie Advocate Aurora Health
Elfner, Christopher Bellin Health
Gavin, Andrea Advocate Aurora Health
Gille, Larry HSHS - St. Vincent Hospital
Hester-Diaz, MD Advocate Aurora Health
Hoglund, Krista Security Health Plan
Hustedt, Dale Aspirus
Johnson, Brian Aurora BayCare Medical Center
Kauten, Ralph SSM Health - Wisconsin, Inc.
Kharbat, Mohammad SSM Health - Wisconsin, Inc.
Kneiser, Patti Froedtert Health
Koester, Jeri Marshfield Clinic Health System
Larson, Margaret (Peg) Ascension NE Wisconsin - Mercy Campus
Lietz, Kelly Wisconsin Hospital Association
Lund, Maggie ThedaCare
Lux, Teri Froedtert & MCW-Froedtert Menomonee Falls Hospital

Maas, Eric Advocate Aurora Health
Massey, Steven Westfields Hospital & Clinic
Matzke, Wayne Retired
Melms, William Marshfield Clinic Health System
Minzey, Darrick Advocate Aurora Health
Mumm, Dan Aurora St. Luke's Medical Center
Nelson, James Fort HealthCare
Nondorf, Kyle SSM Health St. Mary's Hospital - Madison
Ottenbaker, David SSM Health - Wisconsin, Inc.
Oungst, Laurie Howard Young Medical Center
Pecke, Lori Aspirus
Peterson, Doug AdventHealth
Porter, Kay SSM Health St. Mary's Hospital - Madison
Prise, Eric Tomah Health
Rakowski, Mark Children's Wisconsin
Redman-Schell, Jennifer Aspirus
Richardson, Todd Aspirus
Rude, Nels The Kammer Group
Sautebin, Michael Marshfield Clinic Health System
Schmidtke, Holly Aurora West Allis Medical Center
Schubring, Randal Mayo Clinic Health System - Eau Claire
Sczygelski, Sidney Aspirus
Selle, Justin HSHS St. Nicholas Hospital
Selwick, Carl Fort HealthCare
Sheehan, John UnityPoint Health
Skibba, Lisa Aspirus
Simmons, Cathy UnityPoint Health
Stamas, Peter Ascension SE Wis. Hospital - Elmbrook Campus
Statsick, Nora & Steve Wisconsin Hospital Association
Stuart, Phil Tomah Health
Thota, Venkata Advocate Aurora Health
Tischer, Jesse Aspirus
Tooke, Dori Advocate Aurora Health
Tucker, Jeffrey Marshfield Clinic Health System
Van Pelt, Ben SSM Health - Wisconsin, Inc.
Waala, Shelly Froedtert Health
Wicklander, Jeff Aspirus
Williams, Janice WHA Information Center

Contributors ranging from \$1 to \$499

Abey, Michelle Stoughton Health
Albin, James ThedaCare
Ambord, Hannel Reedsburg Area Medical Center

Anderson, Eric
Anderson, Sandy
Barron, Christopher
Barry, Marie
Bending, Tammy
Beyer, Robert
Bjorklund, Chris
Brabant, Christopher
Breen, Melissa
Brice, Kaitlin
Bullerdick, Christine
Bulpitt, Amy
Bunten, Sherry
Byrne, Frank
Chikowski, Julie
Cockley, Mark
Collins, Sherry
Competente, Brian
Cramer, Meggie
Decker, Michael
Dettman, Amy
Diedrick, Kellie
Drayton, Jennifer
Drone, Kim
Dux, Larry

Ehn, Diane

Fleurette, Laurie
Foster, Angelia
Freiberg, Kerry
Friedman, Murray
Gapko, Dawn
Golden, Patty
Greene, Karen
Hanaman, Alison
Hanson, Jenna
Hermel, Cindy
Hill, Juliet
Hofer, Stephanie
Hooker, Michael
Horvath, Joanne
Hoyman, Sherri
Jackson, Susan
Kelsey Foley, Kathy
Koebeke, Troy
Lally, David
Larson, Christine
Larson, Tracy
Lee, Don
Lenz, Larry
Lindfors, Teresa
Luehring, Sally
Lyles, Vincent
Manahan, Megan
Marquardt, Sara
Mason, Paul
Matheson, James
Mays, Laura
McCoic, Kristie
McLean, Hal
Miller, Robert
Molaska, Jan
Norell, Brett
Nyman, David
Obermiller, Susan
Pomasl, Julie
Reilly, Holly

Aspirus
HSHS - Sacred Heart Hospital
Fort HealthCare
Rural Wisconsin Health Cooperative
ThedaCare
Hospital Sisters Health System
Reedsburg Area Medical Center
HSHS - St. Clare Memorial Hospital
Marshfield Clinic Health System
HSHS Wisconsin & Prevea Health
Ascension Wisconsin
Hospital Sisters Health System
Aspirus Langlade Hospital
Forward Health Group
ThedaCare
ThedaCare
Wisconsin Hospital Association
WHA Information Center
Hospital Sisters Health System
Aspirus Divine Savior Hospital & Clinics
Bellin Health System
ThedaCare
HSHS Sacred Heart Hospital
Wisconsin Hospital Association
Froedtert & MCW-Froedtert Menomonee Falls Hospital
Froedtert & MCW-Froedtert Menomonee Falls Hospital
Wisconsin Hospital Association
Marshfield Medical Center - Beaver Dam
Froedtert Health
Advocate Aurora Health
Our Lady of Victory Hospital
Ascension SE Wis. Hospital - Franklin Campus
Retired
Edgerton Hospital and Health Services
Wisconsin Hospital Association
Aspirus Wausau Hospital
HSHS Sacred Heart Hospital
Retired
ThedaCare
Rogers Behavioral Health System
Bellin Health System
Edgerton Hospital and Health Services
Aspirus
Bellin Health System
HSHS Wisconsin
Aurora St. Luke's Medical Center
ThedaCare
Ascension Wisconsin
Advocate Aurora Health
Stoughton Health
HSHS - St. Vincent Hospital
Advocate Aurora Health
ThedaCare
ThedaCare
Ascension All Saints Hospital
Aspirus
Stoughton Health
Gundersen St. Joseph's Hospital & Clinics
ThedaCare
Advocate Aurora Health
Aspirus Wausau Hospital
Holy Family Memorial, Inc.
Marshfield Clinic Health System
Bellin Health System
Aurora BayCare Medical Center
Froedtert & MCW - Froedtert Hospital

(continued on page 7)

(Political Action Fundraising Campaign Contributors . . . continued from page 6)

Rose, Laura	Retired	Gapko, Dawn	Our Lady of Victory Hospital
Roundy, Ann	Prairie Ridge Health	Golden, Patty	Ascension SE Wisconsin Hospital - Franklin Campus
Sanders, Michael	1100 Partners	Greene, Karen	Retired
Sawallish, Trevor	SSM Health - Wisconsin, Inc.	Hanaman, Alison	Edgerton Hospital and Health Services
Schmitz, Christopher	Stoughton Health	Hermel, Cindy	Aspirus Wausau Hospital
Schroeder, Heather	Aurora BayCare Medical Center	Hill, Juliet	HSHS Sacred Heart Hospital
Shadick, Jeff	SSM Health - Wisconsin, Inc.	Hooker, Michael	ThedaCare
Shaw, Dawn	Edgerton Hospital & Health Services	Horvath, Joanne	Rogers Behavioral Health System
Shear, Ryan	Reedsburg Area Medical Center	Hoyman, Sherri	Bellin Health System
Shermo, Jennifer	Security Health Plan	Jackson, Susan	Edgerton Hospital and Health Services
Smith, Robert	Aspirus	Kelsey Foley, Kathy	Aspirus
Sprecher, Lon	Consultant	Koebke, Troy	Bellin Health System
Statz, Darrell	Rural Wisconsin Health Cooperative	Lally, David	HSHS Wisconsin
Stephens, Brian	Door County Medical Center	Larson, Christine	Aurora St. Luke's Medical Center
Sterns, Brian	ThedaCare	Larson, Tracy	ThedaCare
Stines, Christopher	Aspirus	Lee, Don	Ascension Wisconsin
Strasser, Kathy	Aspirus	Lenz, Larry	Advocate Aurora Health
Strobel, Donald	ThedaCare	Lindfors, Teresa	Stoughton Health
Tapper, Joy	Milwaukee Health Care Partnership	Luehring, Sally	HSHS - St. Vincent Hospital
Theiler, Teresa	St. Michael's Hospital	Lyles, Vincent	Advocate Aurora Health
Thiel, Mark	ThedaCare	Manahan, Megan	ThedaCare
Thompson, Mark	ThedaCare	Marquardt, Sara	ThedaCare
Vergos, Katherine	SSM Health - St. Agnes Hospital	Mason, Paul	Ascension All Saints Hospital
Vitello, Jodylynn	UW Health	Massey, Steven	Westfields Hospital & Clinic
Walker, Jenna	ThedaCare	Matheson, James	Aspirus
Walters, Brad	Marshfield Clinic Health System	Mays, Laura	Stoughton Health
Wonder, Christine	Edgerton Hospital & Health Services	McCoic, Kristie	Gundersen St. Joseph's Hospital & Clinics
Barron, Christopher	Fort HealthCare	McLean, Hal	ThedaCare
Barry, Marie	Rural Wisconsin Health Cooperative	Miller, Robert	Advocate Aurora Health
Bending, Tammy	ThedaCare	Molaska, Jan	Aspirus Wausau Hospital
Bjorklund, Chris	Reedsburg Area Medical Center	Norell, Brett	Holy Family Memorial, Inc.
Brabant, Christopher	HSHS - St. Clare Memorial Hospital	Nyman, David	Marshfield Clinic Health System
Breen, Melissa	Marshfield Clinic Health System	Obermiller, Susan	Bellin Health System
Brice, Kaitlin	HSHS Wisconsin & Prevea Health	Pomasl, Julie	Aurora BayCare Medical Center
Bullerdick, Christine	Ascension Wisconsin	Reilly, Holly	Froedtert & MCW - Froedtert Hospital
Bunten, Sherry	Aspirus Langlade Hospital	Rose, Laura	Retired
Byrne, Frank	Forward Health Group	Roundy, Ann	Prairie Ridge Health
Chikowski, Julie	ThedaCare	Sanders, Michael	1100 Partners
Cockley, Mark	ThedaCare	Schroeder, Heather	Aurora BayCare Medical Center
Collins, Sherry	Wisconsin Hospital Association	Shear, Ryan	Reedsburg Area Medical Center
Competente, Brian	WHA Information Center	Shermo, Jennifer	Security Health Plan
Cramer, Meggie	Hospital Sisters Health System	Smith, Robert	Aspirus
Decker, Michael	Aspirus Divine Savior Hospital & Clinics	Sprecher, Lon	Consultant
Dettman, Amy	Bellin Health System	Stephens, Brian	Door County Medical Center
Diedrick, Kellie	ThedaCare	Sterns, Brian	ThedaCare
Drayton, Jennifer	HSHS Sacred Heart Hospital	Stines, Christopher	Aspirus
Drone, Kim	Wisconsin Hospital Association	Strasser, Kathy	Aspirus
Dux, Larry	Froedtert & MCW-Froedtert Menomonee Falls Hospital	Strobel, Donald	ThedaCare
Ehn, Diane	Froedtert & MCW-Froedtert Menomonee Falls Hospital	Tapper, Joy	Milwaukee Health Care Partnership
Fleurette, Laurie	Wisconsin Hospital Association	Theiler, Teresa	St. Michael's Hospital
Foster, Angelia	Marshfield Medical Center - Beaver Dam	Thiel, Mark	ThedaCare
Freiberg, Kerry	Froedtert Health	Thompson, Mark	ThedaCare
Friedman, Murray	Advocate Aurora Health	Vitello, Jodylynn	UW Health
		Walker, Jenna	ThedaCare
		Wonder, Christine	Edgerton Hospital & Health Services