

Thank You, 2022 Wisconsin Hospitals PAC & Conduit Contributors!

New fundraising record set in 2022

The Wisconsin Hospitals State PAC & Conduit closed out its 2022 fundraising campaign at 109% of its \$340,000 goal, raising \$373,244 from 278 individuals, 48 of which were first-time contributors. Of the contributors, 40% donated at one of the club levels of \$1,500 or more.

Fundraising efforts for 2023 will officially kick off with WHA's [Advocacy Day](#) on April 19. Individuals can submit contributions ahead of Advocacy Day online at www.whconduit.com.



"Thanks to the steadfast commitment of 278 of our state's health care leaders, the Wisconsin Hospitals State PAC and Conduit was able to exceed its fundraising goal and support candidates for state office who value health care this past election season," said Bob Van Meeteren, chair of WHA's Advocacy Committee. "I am encouraged to see so many new contributors this year as we look to continue to grow this important program," Van Meeteren added.

All contributors to the Wisconsin Hospitals State PAC & Conduit 2022 campaign can be found below. For more information and to get involved, contact WHA Vice President of External Affairs [Kari Hofer](#).

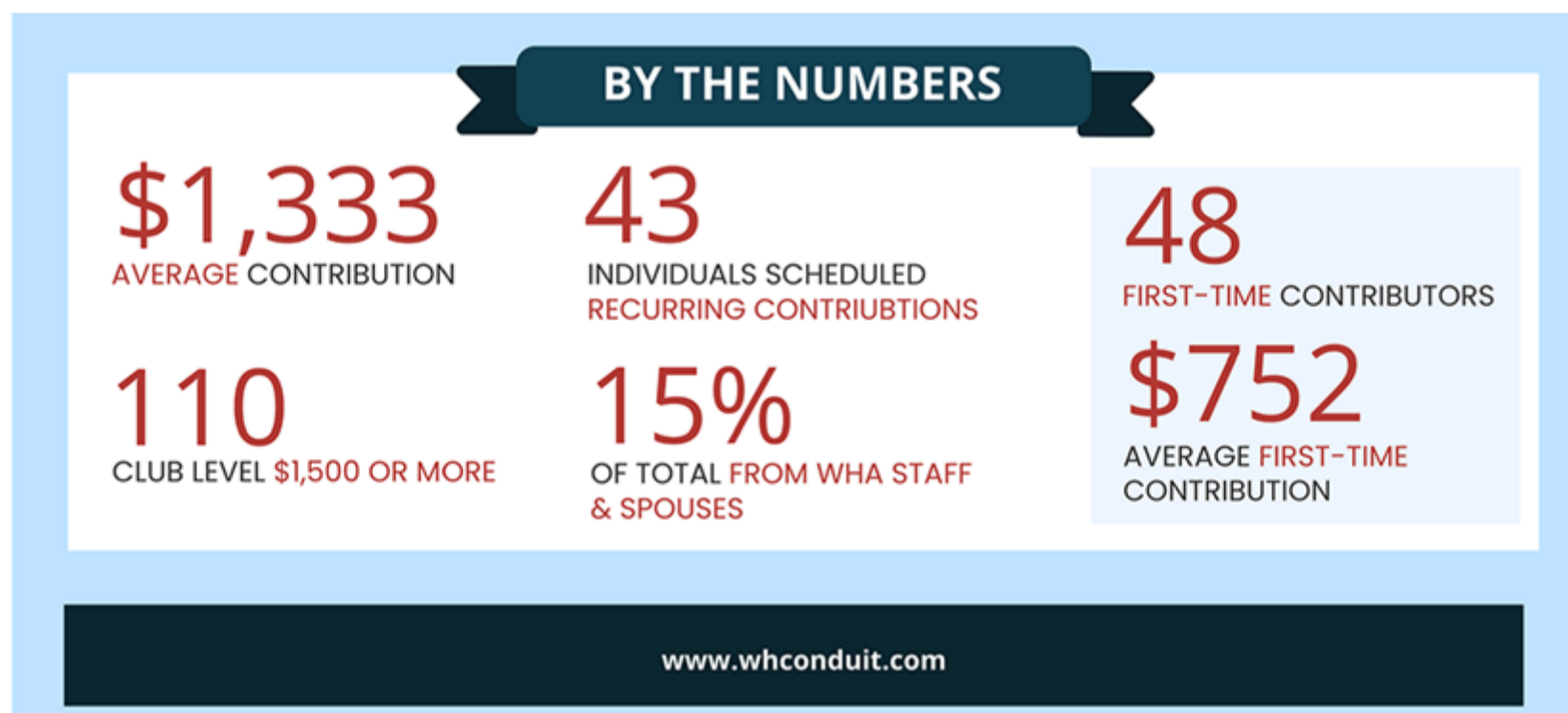

Contributors \$7,500 - \$10,000+ (Leaders Circle)

Borgerding, Eric & Dana
Rathgaber, Scott
Size, Tim & Pat
Skogsbergh, Jim

Wisconsin Hospital Association
Gundersen Health System
Rural Wisconsin Health Cooperative
Advocate Aurora Health

Contributors \$5,000 - \$7,499 (Leaders Circle)

Aulik, Julie

UW Health

Brenton, Stephen
Heywood, Matt
Jacobson, Catherine A.
Kammer, Peter
Kaplan, Alan
Niazi, Saad
Olson, David & Alig, Joanne
Robaidek, Jay
Sherry, Bernie
Troy, Ron & Peggy
Turney, Susan
Woleske, Chris

Froedtert Health
Aspirus, Inc.
Froedtert Health
The Kammer Group
UW Health
Miramont Behavioral Health
Froedtert Health & Wisconsin Hospital Association
UW Health
Ascension Wisconsin
Children's Wisconsin
Marshfield Clinic Health System
Bellin Health

Contributors \$3,000 - \$4,999 (Platinum Club)

Anderson, Suzanne
Andrabi, Imran
Bagnall, Andrew
Bloch, Jodi
Boatwright, Damond
Chopra, Praveen
Farrell, Bill
Harding, Edward
Kachelski, Joe
Killoran, Carrie
Lewis, Gordon
Mettner, Michelle
Natzke, Ryan & Kristin
O'Brien, Kyle & Laura
Oetzel, Gerald
Potter, Brian
Russell, John
Santulli, William
Schimmers, Heather
Schulze, Connie
Stanford, Matthew
Wallace, Michael
Zenk, Ann

SSM Health - Wisconsin, Inc.
ThedaCare, Inc.
Hospital Sisters Health System
Children's Wisconsin - Milwaukee Hospital
Hospital Sisters Health System
Gundersen Health System
Gundersen Health System
Aurora Medical Center - Bay Area
Wisconsin Statewide Health Information Network
Aurora Sinai Medical Center
Burnett Medical Center
Children's Wisconsin
Marshfield Clinic Health System
Wisconsin Hospital Association
Gundersen Health System
Wisconsin Hospital Association
Prairie Ridge Health
Advocate Aurora Health
Gundersen Health System
UW Health
Wisconsin Hospital Association
Fort HealthCare
Wisconsin Hospital Association

Contributors \$2,000 - \$2,999 (Gold Club)

Bahr, Jeffrey
Bintz, Marilu
Erickson, Sue
Garcia-Thomas, Cristy
Grebe, Michael
Gutzeit, Michael
Hanus, Andrew & Rebecca
Hilt, Monica
Hoelter, Jon & Elizabeth
Hofer, Kari
Khare, Smriti
Leitch, Laura
Levin, Jeremy
Marquardt, Amy
McCawley, Tom
McKevett, Tim & Lisa
Newson, Reggie
Potts, Dennis
Rohrbach, Dan

Advocate Aurora Health
Gundersen Health System
UnityPoint Health - Meriter
Advocate Aurora Health
Advocate Aurora Health
Children's Wisconsin
Advocate Aurora Health
Ascension Wisconsin
Wisconsin Hospital Association
Wisconsin Hospital Association
Children's Wisconsin - Milwaukee Hospital
Wisconsin Hospital Association
Rural Wisconsin Health Cooperative
Froedtert Health
Beloit Health System
Beloit Health System
Ascension Wisconsin
Advocate Aurora Health
Southwest Health

Schnedler, Lisa
Turner, Scott
Van Meeteren, Robert

Upland Hills Health
Children's Wisconsin
Reedsburg Area Medical Center

Contributors \$1,500 - \$1,999 (Gold Club)

Baenen, Sharla
Basilotto, Steve
Bauer, Jessica
Beirl, Luke
Bird, James
Cox, Sharon
Cronrath, Corey
Curran-Meuli, Jane
Dalen-Bard, Jeffrey
DeGroot, Daniel
Dolohanty, Naomi
Edwards, Gordon
Ericson, Allen
Euclide, Jeff & Beth
Flannery, Robert
Francisco, Margo
Franklin, Nathan & Beth
Franta, Amy
Geraghty, Tricia
Gisi, Dale
Horner, Ania
Jamieson, Donna
Johnson, Brian
Jolley, Dennis
Just, Lisa
Kinney, Aric
Larson, Leigh Ann
Lewis, Jonathan
Lewis, Caren
Lux, Teri
McNally, Maureen
Miller, Thomas
Mueller, Jennifer
Nakis, Dominic
Pederson, Eilidh
Pothof, Jeffrey
Punzenberger, Lindsay
Roesler, Bruce
Rudquist, Debra
Schafer, Michael
Telega, Craig
Thompson, Mark
Vandenhouten, Peter
Wolters, Brad
Woltman, Meghan

Bellin Health
Froedtert Health
Aurora Medical Center in Washington County
Hayward Area Memorial Hospital and Water's Edge
Beloit Health System
Beloit Health System
Marshfield Medical Center - Eau Claire
SSM Health Monroe Clinic
Advocate Aurora Health
Stoughton Health
Advocate Aurora Health
Marshfield Clinic Health System
Froedtert & MCW - West Bend Hospital
Marshfield Medical Center - Ladysmith
UW Health
SSM Health - Wisconsin, Inc.
Gundersen Health System
SSM Health - Wisconsin Inc.
Children's Wisconsin
ThedaCare Regional Medical Center - Appleton
Advocate Aurora Health
Aurora Medical Center in Kenosha
Aurora BayCare Medical Center
UW Health
Advocate Aurora Health
Aurora Medical Center - Sheboygan County
Wisconsin Hospital Association
UW Health
SSM Health - Wisconsin, Inc.
Froedtert & MCW - Froedtert Hospital
Froedtert Health
Aurora BayCare Medical Center
WHA Information Center
Advocate Aurora Health
Western Wisconsin Health
UW Health
Children's Wisconsin
The Richland Hospital, Inc.
Amery Hospital & Clinic
Spooner Health System
Marshfield Clinic Health System
SSM Health - Wisconsin, Inc.
Bellin Health
Marshfield Clinic Health System
Advocate Aurora Health

Contributors \$1,000 - \$1,499

Bass, Robert
Behl, Mark
Bergmann, Michael
Charlier, Brian
Colpaert, Gary
Gaines, Denise

Reedsburg Area Medical Center
Froedtert Health
Ascension NE Wisconsin - St. Elizabeth Campus
HSHS - St. Vincent Hospital
Froedtert & MCW - Froedtert Hospital
Advocate Aurora Health

Gapko, Dawn	Aspirus Stanley Hospital
Gehl, Carey	UW Health
Hartberg, David	Vernon Memorial Healthcare
Hoglund, Krista	Marshfield Clinic Health System
Larson, Margaret	Ascension NE Wisconsin - Mercy Campus
Lietz, Kelly	Wisconsin Hospital Association
Lyles, Vincent	Advocate Aurora Health
Nondorf, Kyle	SSM - St. Mary's Hospital Madison
Olson, Joni	Gundersen Tri-County Hospital and Clinics
Peterson, Douglas	AdventHealth
Rude, Nels	The Kammer Group
Russo, John	SSM Health - St. Mary's Janesville Hospital
Schmidtke, Holly	Advocate Aurora Health
Shadick, Jeff	SSM - St. Mary's Hospital Madison
Stamas, Peter	Ascension SE Wisconsin Hospital - Elmbrook Campus
Thornton, Eric	SSM Health - St. Mary's Janesville Hospital
Thurmer, DeAnn	SSM Health - Waupun Memorial & Ripon Community Hospital
Tucker, Jeffrey	Marshfield Clinic Health System
Van Pelt, Ben	SSM Health - Wisconsin, Inc.
Waldoch, Tim	Ascension Wisconsin

Contributors \$500 - \$999

Allen, Nadine	Wisconsin Hospital Association
Anderson, Deborah	Advocate Aurora Health
Augsburger, Marc	Edgerton Hospital and Health Services
Borchert, Barry	Reedsburg Area Medical Center
Bukowski, Catherine	Marshfield Clinic Health System
Bullerdick, Christine	Ascension Wisconsin
Busch, Rebecca	Spooner Health System
Chelmowski, Mark	Aurora Medical Center in Grafton
Crespin, Matthew	Children's Wisconsin
Daly, Derek	Tomah Health
Dexter, Donn	Mayo Clinic Health System - Eau Claire
Dus, Jane	Advocate Aurora Health
Elfner, Christopher	Bellin Health
Foster, Angelia	Marshfield Medical Center - Beaver Dam
Herbst, Amy	Children's Wisconsin
Hiltunen, Mary	Bellin Health
Hinds, Thomas	Advocate Aurora Health
Hiremath, Satchi	Advocate Aurora Health
Jensen, Jerard	Marshfield Clinic Health System
Little, Steve	Holy Family Memorial, Inc.
Matzke, Wayne	SSM Health - Wisconsin, Inc.
McManmon, Kristin	Ascension Wisconsin
Mumm, Dan	Advocate Aurora Health
Murphy, Maureen	SSM St. Clare Hospital - Baraboo
Nelson, James	Fort HealthCare
O'Laire, Beth	Ascension Wisconsin
Owens, Donna	Ascension Wisconsin
Perlewitz, Kathi	Froedert & MCW - Froedtert Hospital
Porter, Kay	SSM Health - Wisconsin, Inc.
Prise, Eric	Tomah Health
Redman-Schell, Jennifer	Aspirus, Inc.
Reilly, Holly	Froedert & MCW - Froedtert Hospital
Sautebin, Michael	Marshfield Clinic Health System
Schattschneider, Tamara	SSM Health - St. Agnes Hospital
Schubring, Randy	Mayo Clinic Health System - Eau Claire
Seeboth, Bethany	Froedert & MCW - Froedtert Hospital
Selle, Justin	HSHS - St. Nicholas Hospital
Selvick, Carl	Fort HealthCare

Shermo, Jennifer
Smith, Robert
Sommers, Craig
Sprecher, Lon
Stadler, Michael
Statsick, Nora & Steve
Tapper, Joy
Tarasovitch, James
Tesmer, Ann
Timm, Megan
Tischer, Jesse
Vergos, Katherine
Waala, Shelly
White, Pamela
Wicklender, Jeff
Williams, Janice
Woeltje, Keith

Marshfield Clinic Health System
Aspirus, Inc.
SSM Health - St. Mary's Hospital - Madison
Consultant
Froedtert & MCW - Froedtert Hospital
Wisconsin Hospital Association
Milwaukee Health Care Partnership
Ascension Wisconsin
Froedtert Health
SSM Health - Wisconsin, Inc.
Aspirus, Inc.
SSM Health - St. Agnes Hospital
Froedtert & MCW - Froedtert Hospital
Mayo Clinic Health System - Eau Claire
Aspirus Wausau Hospital
WHA Information Center
Froedtert Health

Contributors \$1 to \$499

Abey, Michelle
Ambord, Hannet
Anderson, Eric
Anderson, Sandra
Barry, Marie
Baumann, Jennifer
Bjorklund, Chris
Brabant, Chris
Braudt, Theresa
Brausen, Debra
Bunten, Sherry
Competente, Brian
Cortes, Barbara
Counihan, Jennifer
Cramer, Meggie
Drone, Kim
Dux, Larry
Dwyer, Daniel
Fallin, Chris
Ferrigno, Sandra
Field, Teresa
Fitzgerald, Moira
Fleurette, Laurie
Groenewold, Jacob
Hanaman, Alison
Hanson, Jenna
Hermes, Amy
Hill, Juliet
Holzhueter, Michael
Horvath, Joanne
Kaufman, Caryn
Kelsey Foley, Kathy
Kerk, Julie
Koebke, Troy
Krueger, Kari
Kuper, Mitchell
LaHam, Mary
Lally, David
Larson, Christine
Lee, Don
Lindfors, Teresa

Stoughton Health
Reedsburg Area Medical Center
Aspirus, Inc.
Independent Consultant
Rural Wisconsin Health Cooperative
Marshfield Clinic Health System
Reedsburg Area Medical Center
HSHS St. Clare Memorial Hospital
Gundersen Boscobel Area Hospital and Clinics
UW Health
Aspirus Langlade Hospital
WHA Information Center
Aurora Sinai Medical Center
Ascension Wisconsin
Hospital Sisters Health System
Wisconsin Hospital Association
Froedtert & MCW - Froedtert Menomonee Falls Hospital
SSM Health - Wisconsin, Inc.
Aspirus, Inc.
SSM Health - Wisconsin, Inc.
Reedsburg Area Medical Center
Fitzgerald Consultancy
Wisconsin Hospital Association
Froedtert Health
Edgerton Hospital and Health Services
Wisconsin Hospital Association
Stoughton Health
HSHS - Sacred Heart Hospital
Aspirus, Inc.
Rogers Behavioral Health
Ascension Wisconsin
Aspirus, Inc.
Froedtert Health
Bellin Health
SSM - St. Mary's Janesville Hospital
Reedsburg Area Medical Center
SSM Health - St. Mary's Hospital - Madison
HSHS - St. Clare Memorial Hospital
Aurora St. Luke's Medical Center
Ascension Wisconsin
Stoughton Health

Mance, Jennifer	Children's Wisconsin - Milwaukee Hospital
Massey, Steven	Westfields Hospital
Matheson, James	Aspirus, Inc.
Matuszewski, Jonathan	Ascension St. Francis Hospital
Mays, Laura	Stoughton Health
McCarthy, Steven	Southwest Health
McCoic, Kristie	Gundersen St. Joseph's Hospital and Clinics
McGinnis, Brian	Aurora Medical Center in Oshkosh
McHenry, Kristen	Allina Health
Melms, William	Marshfield Clinic Health System
Murphy, Kayla	SSM - St. Mary's Janesville Hospital
Neve, Randy	Marshfield Clinic Health System
Neville, Ryan	Marshfield Clinic Health System
Nyman, David	Marshfield Clinic Health System
Peck, Lori	Aspirus, Inc.
Pomasl, Julie	Aurora BayCare Medical Center
Qualio, Angie	Bellin Health
Quinn, Melissa	Bellin Health
Rakowski, Mark	Children's Wisconsin
Richardson, Todd	Aspirus, Inc.
Roundy, Ann	Prairie Ridge Health
Sanders, Michael	1100 Partners
Schmitz, Christopher	Stoughton Health
Sczygelski, Sidney	Aspirus, Inc.
Shaw, Dawn	Edgerton Hospital and Health Services
Shear, Ryan	Reedsburg Area Medical Center
Sheehan, Catie	HSHS - St. Vincent Hospital
Skibba, Lisa	Aspirus, Inc.
Statz, Darrell	Rural Wisconsin Health Cooperative
Stephens, Brian	Door County Medical Center
Sterns, Brian	ThedaCare
Tincher, Pat	Aspirus Langlade Hospital
Tooke, Dori	Aurora St. Luke's Medical Center
Wonder, Christine	Edgerton Hospital and Health Services
Wurtzler, Tracy	Stoughton Health
Wymelenberg, Tracy	Ascension Wisconsin
Wysocki, Scott	SSM Health - St. Clare Hospital - Baraboo

Other Articles in this Issue

- [Thank You, 2022 Wisconsin Hospitals PAC & Conduit Contributors!](#)
- [Gov. Evers Calls for Health Care Workforce Investments in Inauguration Speech](#)
- [WHA Launches Inaugural Salary Survey in Partnership with WisHHRA](#)
- [GUEST COLUMN: Strong Hospitals Help Create Healthy Communities](#)
- [WHA Welcomes New Corporate Members for 2023](#)
- [GUEST COLUMN: New Survey Shows Physician Appointment Wait Times Getting Longer](#)
- [Registration Open for 2023 Wisconsin Quality Residency](#)